

1525 K Street SE

One-Story Rear Addition

Washington, DC 20003

BZA Concept Plans

February 5, 2021

OWNERS:

Meredith Hutchinson and Alvaro Vasquez
 1525 K Street SE
 Washington, DC 20003

ARCHITECT:

Fowler Architects
 1819 D Street SE
 Washington, DC 20003
 (202)546-0896

PROPERTY INFORMATION:

LOT: 0039
 SQUARE: 1079
 LOT AREA: 1462.3 SF
 ZONE: RA-2
 USE GROUP: R-3
 EXISTING: THREE-STORY SINGLE-FAMILY ROW DWELLING
 PROPOSED: NO CHANGE

PROJECT DESCRIPTION:

ONE-STORY REAR ADDITION

ZONING INFORMATION:

RELIEF NEEDED: Subtitle F §304.1

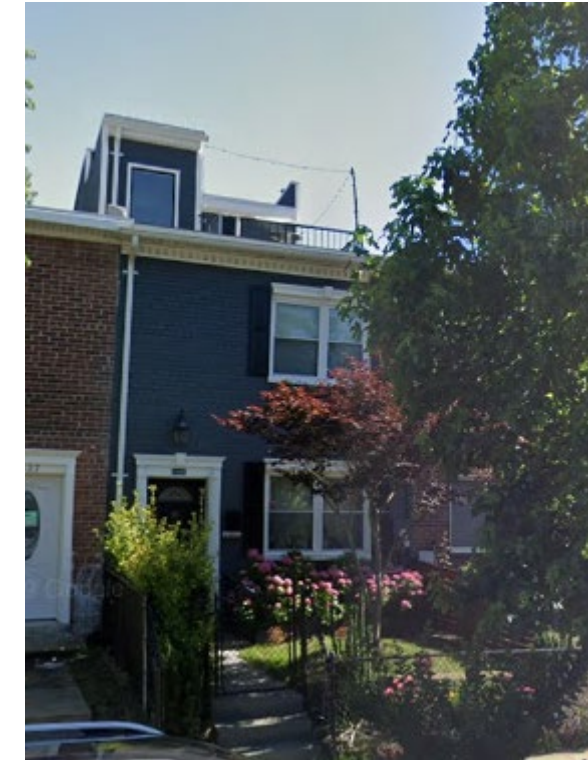

	Existing	Proposed	Allowable
Lot Coverage	827.7 SF	1023.2 SF	877.4 SF
(Percentage)	56.6%	70.0%	60.0%
Rear Yard	31.5'	18.6'	15.0' MIN
Side Yard	N/A	NO CHANGE	N/A
Open Court	7.8'	4.5'	N/A, SINGLE FAMILY
Height	33.3'	NO CHANGE	50.0'
Stories	3	NO CHANGE	NO LIMIT
Square Footage			
First Floor	827.7 SF	1023.2	N/A
Second Floor	779.7 SF	NO CHANGE	N/A
Third Floor	467.9 SF	NO CHANGE	N/A
Total	2075.3 SF	2270.8 SF	N/A
FAR	1.4	1.6	1.8
GAR	SINGLE FAMILY DWELLING	SINGLE FAMILY DWELLING	EXEMPT, NO C OF O REQUIRED

DRAWING INDEX:

- C-1 COVER SHEET
- C-2 SITE PLAN
- C-3 PHOTOGRAPHS
- C-4 PHOTOGRAPHS
- A-1 FIRST FLOOR PLANS
- A-2 ADDITION FIRST FLOOR PLAN
- A-3 ADDITION ROOF PLAN
- A-4 EAST ELEVATION
- A-5 WEST ELEVATION
- A-6 NORTH ELEVATION



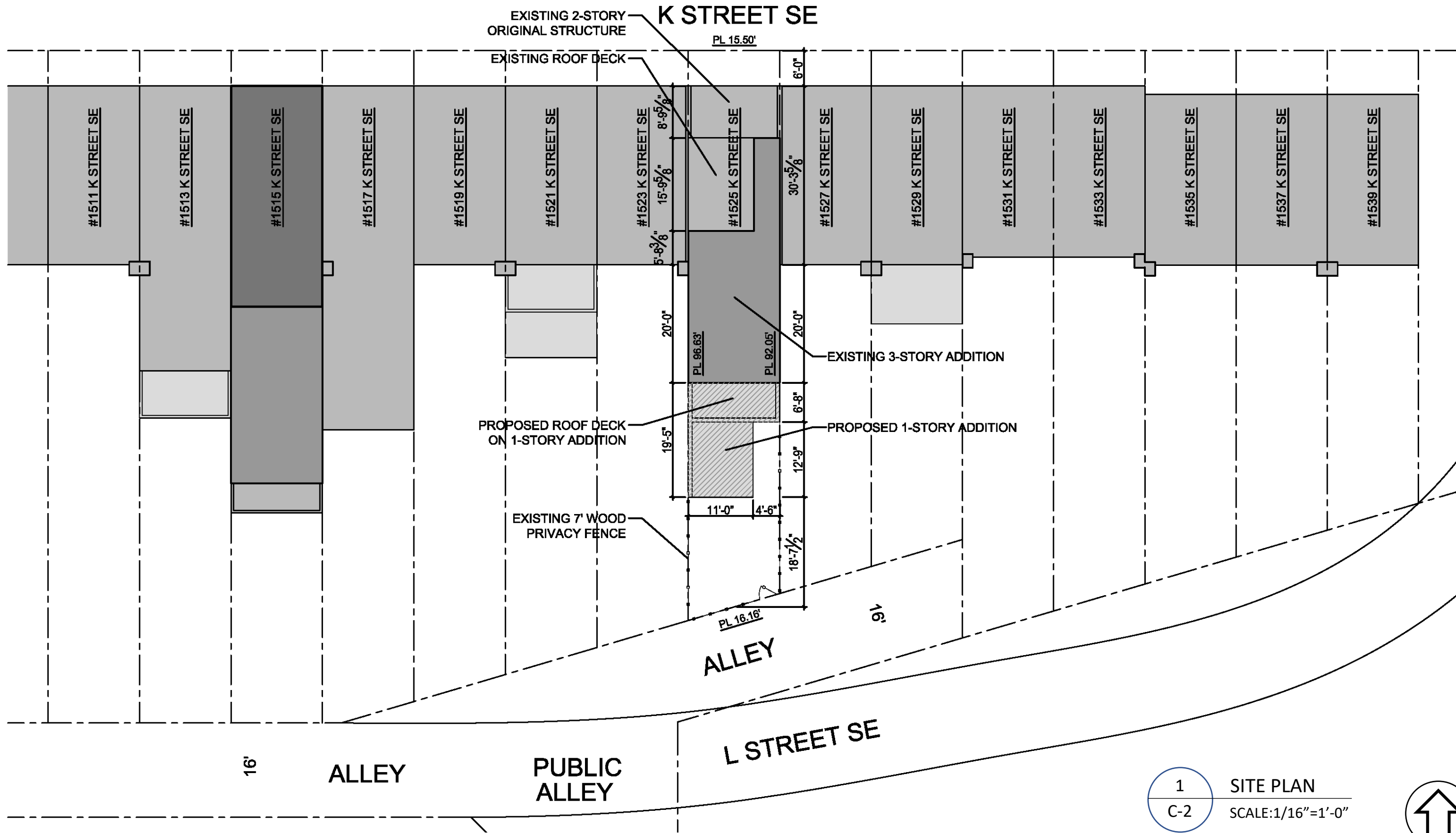

1 SITE PLAN
 C-2 SCALE: 1/16" = 1'-0"

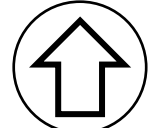

1525 K STREET SE – SITE PLAN

Fowler Architects

2/5/21

View from Alley (L Street SE)
looking North-West



View from Alley (L Street SE)
looking North

View from Alley (L Street SE)
looking North-East



1525 K STREET SE – PHOTOGRAPHS



View from Alley (L Street SE)
looking South

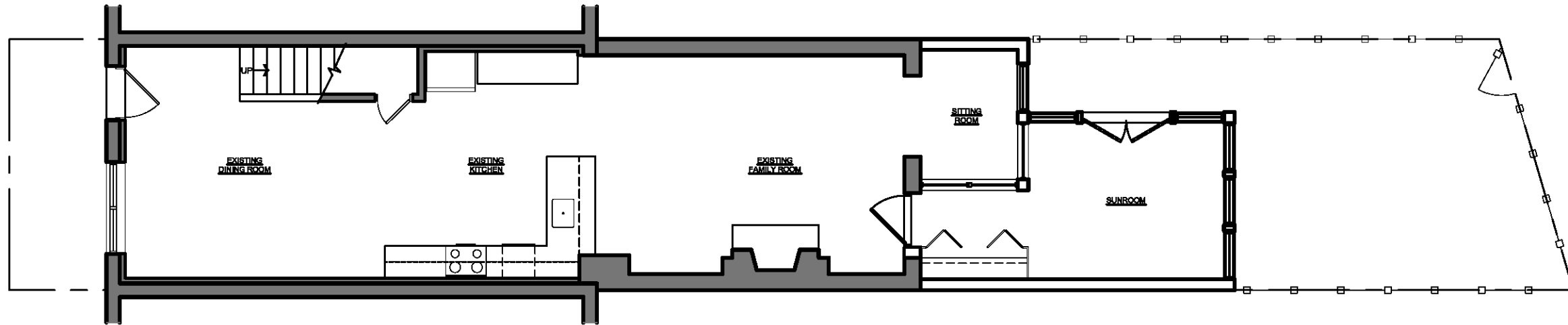

2 PROPOSED FIRST FLOOR PLAN
A-1 SCALE: 1/8" = 1'-0"

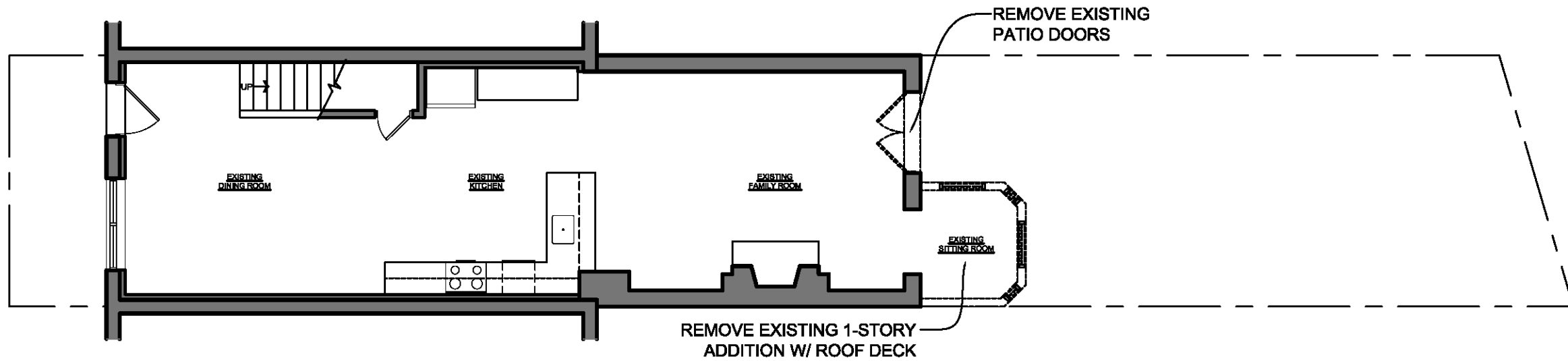

1 FIRST FLOOR DEMOLITION PLAN
A-1 SCALE: 1/8" = 1'-0"

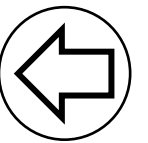

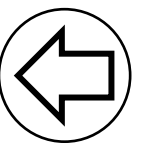
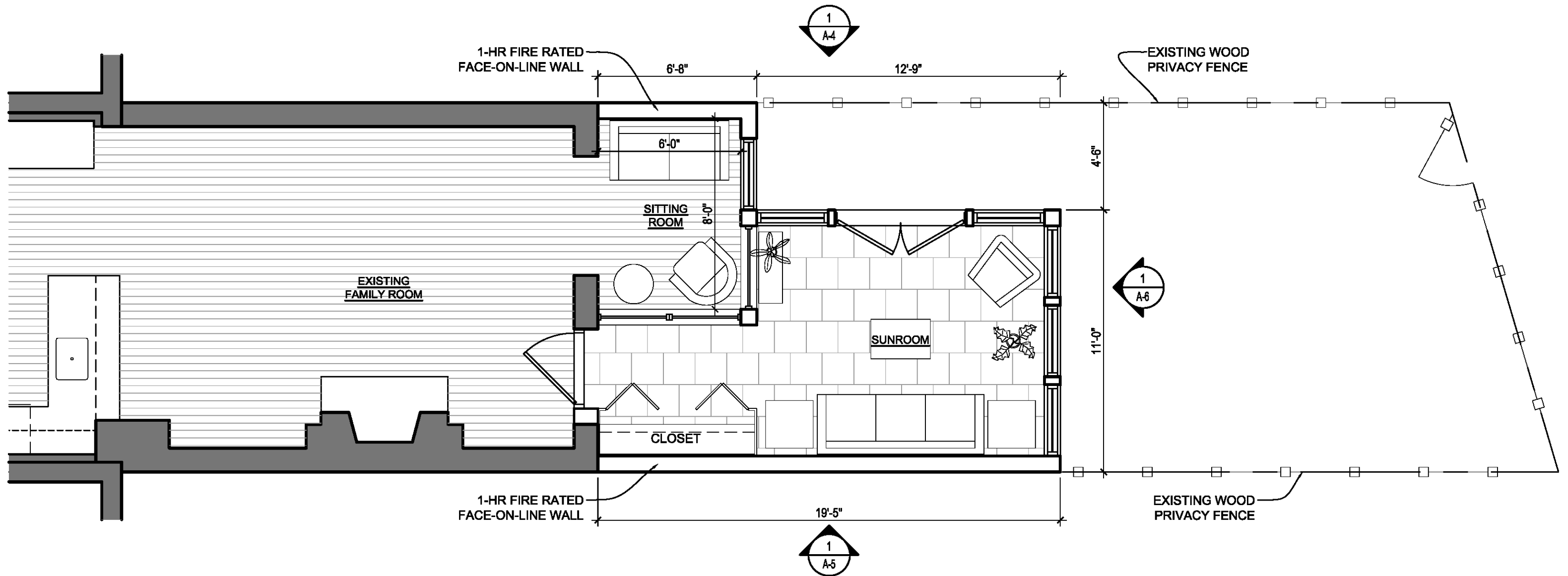

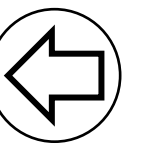
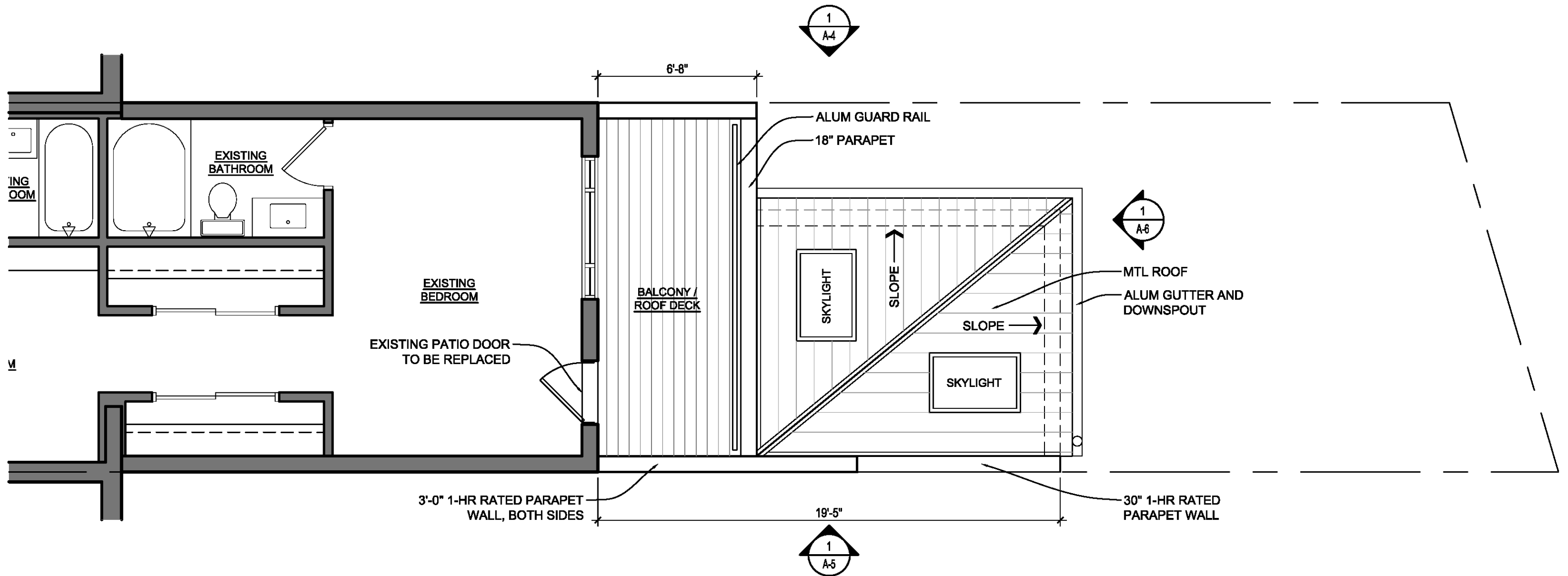

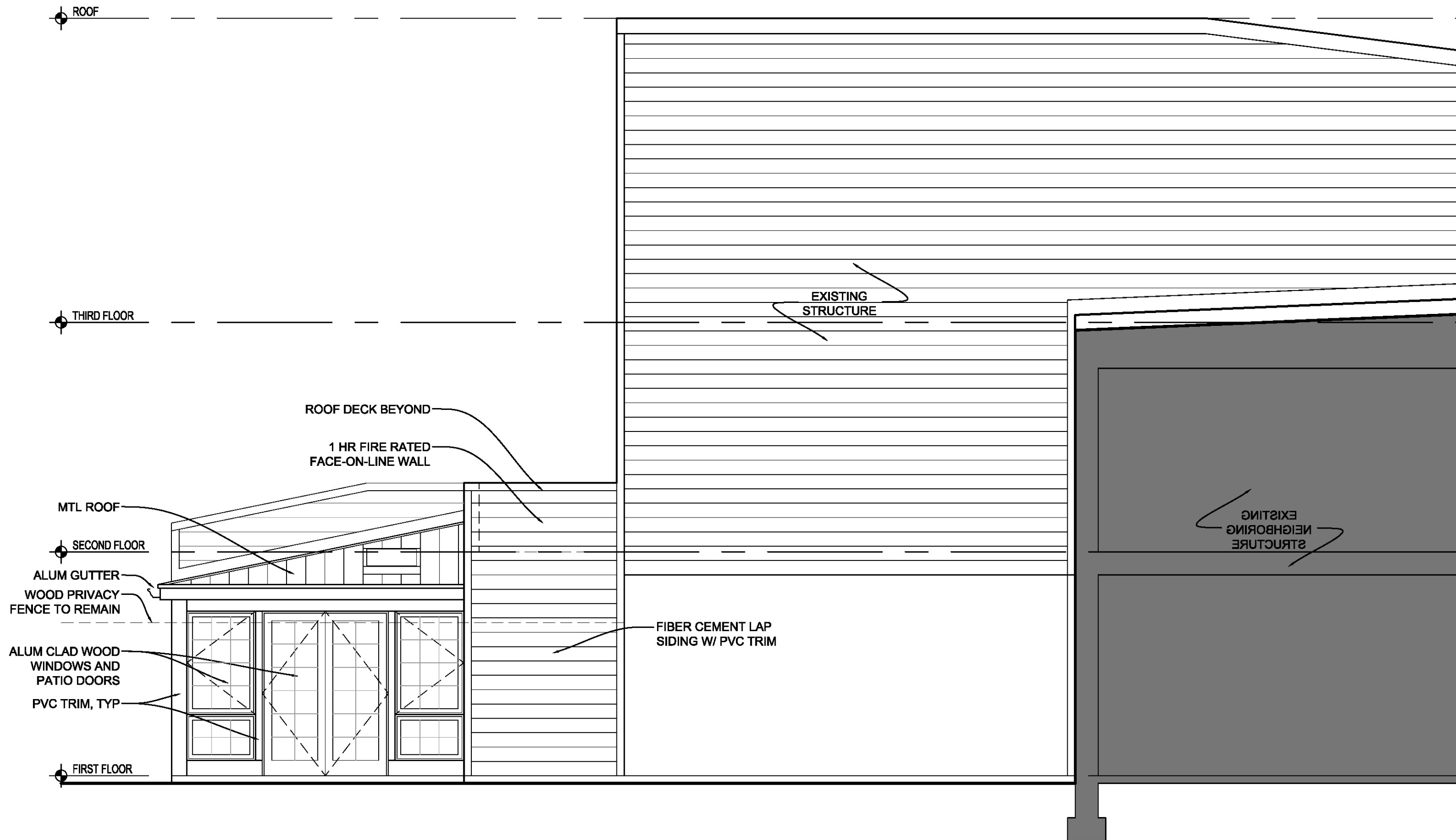

1525 K STREET SE – EAST ELEVATION

Fowler Architects

2/5/21

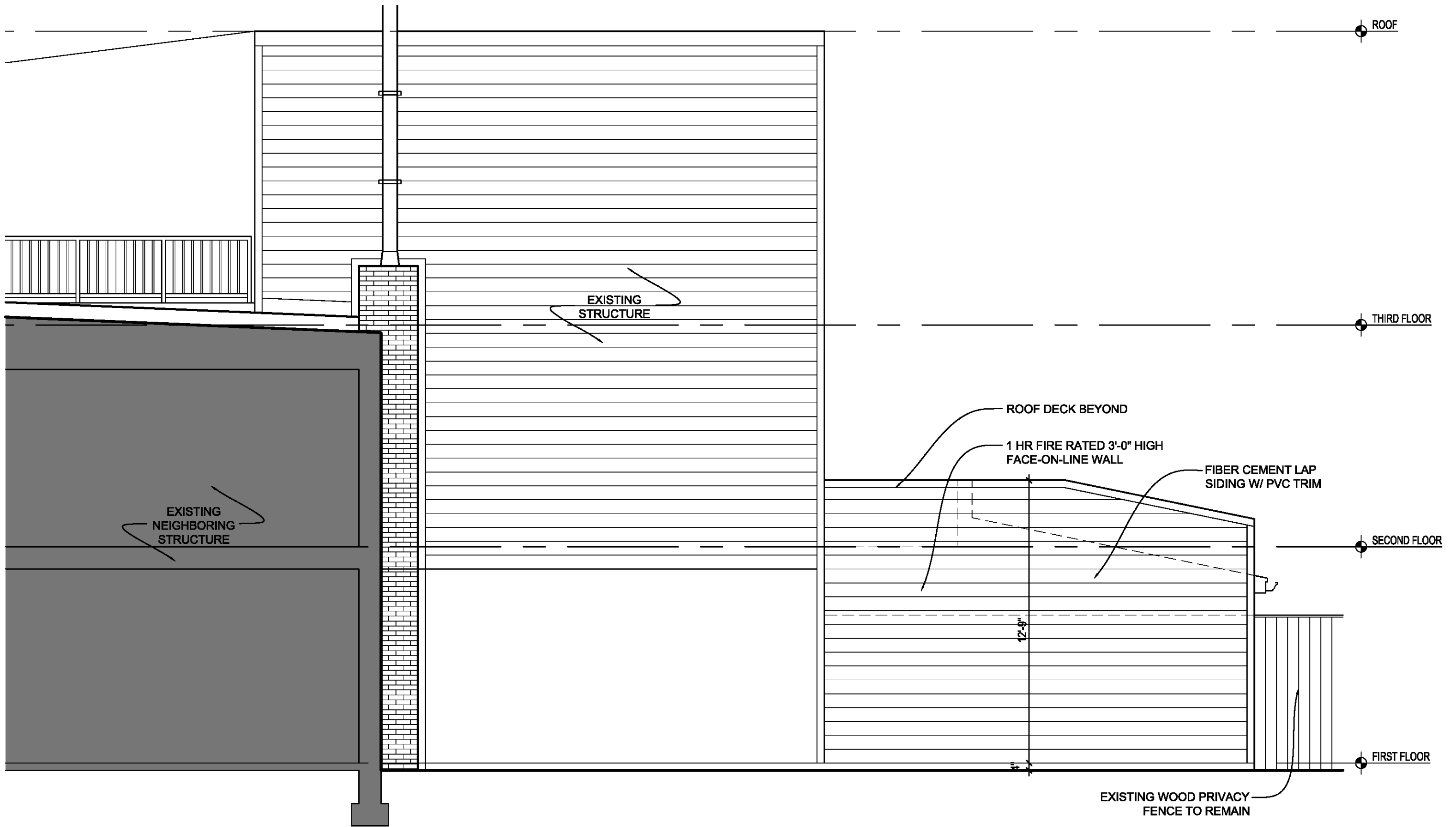

1525 K STREET SE – WEST ELEVATION

Fowler Architects

2/5/21

A-5

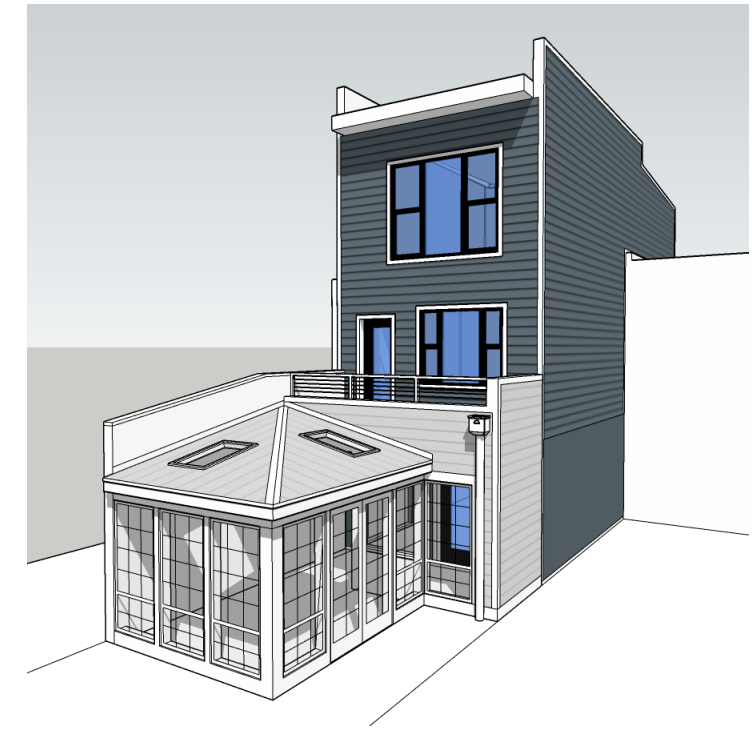
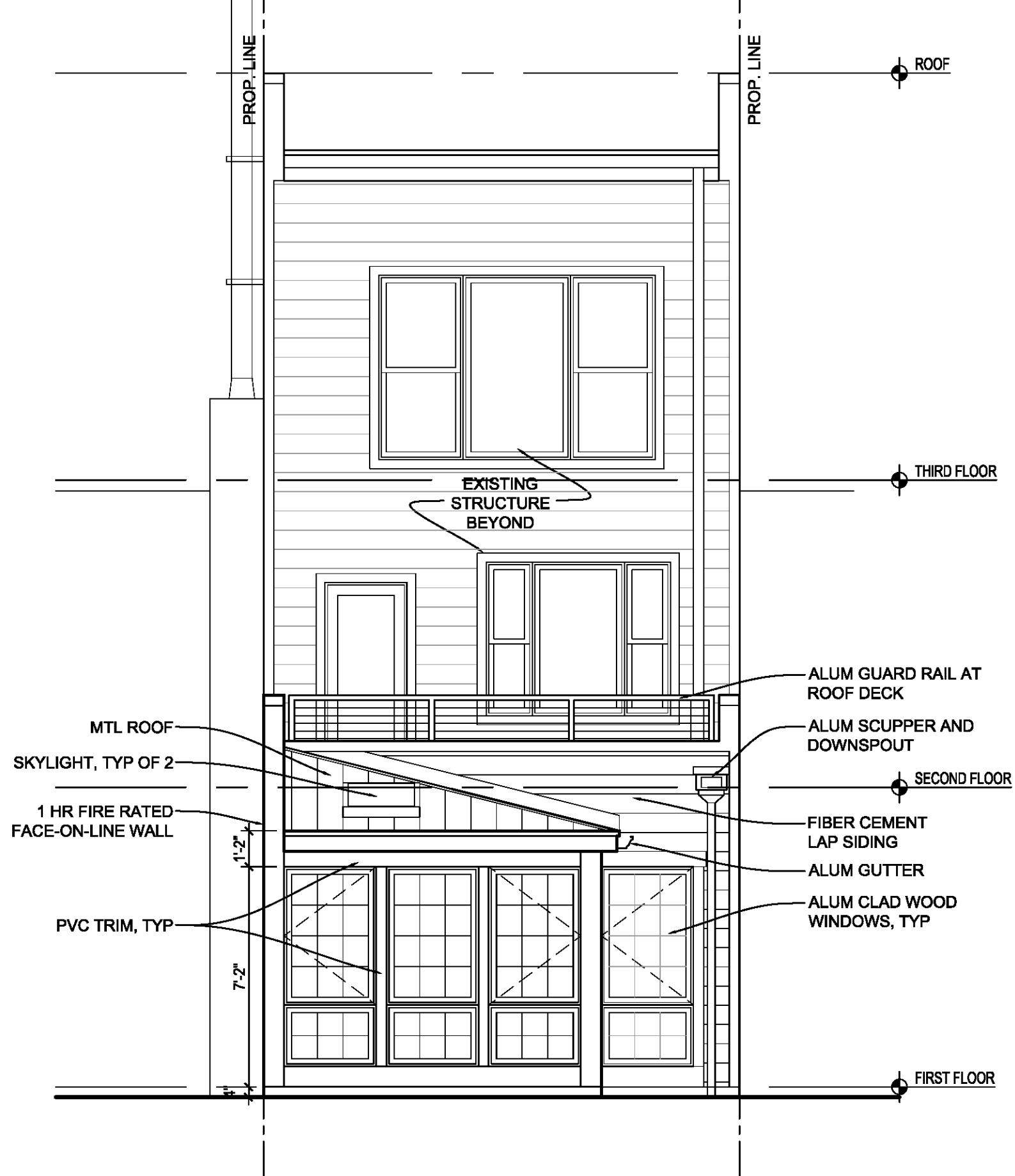

1525 K STREET SE – SOUTH ELEVATION